

A decorative border surrounds the central text, featuring various agricultural products and scenes. On the left, there are stalks of corn, a bunch of purple grapes, an orange, a black and white cow, and a red tractor. On the right, there are red grapes, a person in a white protective suit and mask, a large yellow sunflower, a white cow, and stacks of wheat. The border is framed by a red and green striped pattern.

RURAL INSURANCE IN BRASIL

EDILSON GUIMARÃES
Secretary of Agricultural Policy

Ministry of Agriculture, Livestock and Food Supply
Secretariat of Agricultural Policy

Agribusiness in 2008

BRAZIL

GDP: US\$ 1.6 trillion

Labor Force: 98.8 millions

Exports: US\$ 198 billions

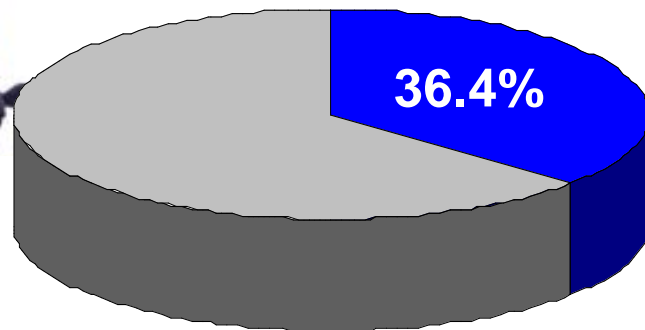
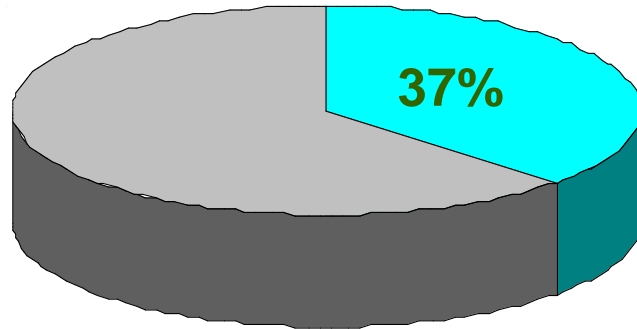
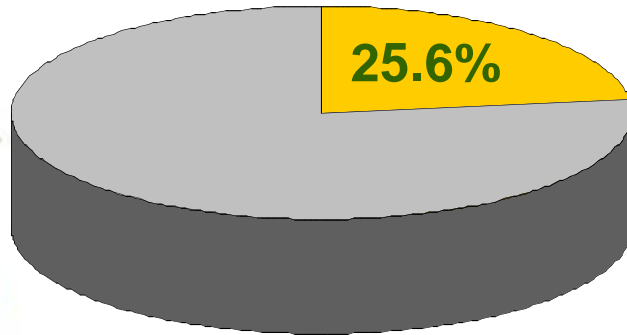

Land use in Brazil

	Area	
	Million ha	%
Amazon forest	360	42%
Pasture	210	25%
Yearly and perennial crops	64	8%
Cultivated forest	6	1%
Non exploited	101	12%
Cities	20	2%
Protect areas	52	6%
Others	38	4%
Total	851	100%

Grain Production and Seeded Area

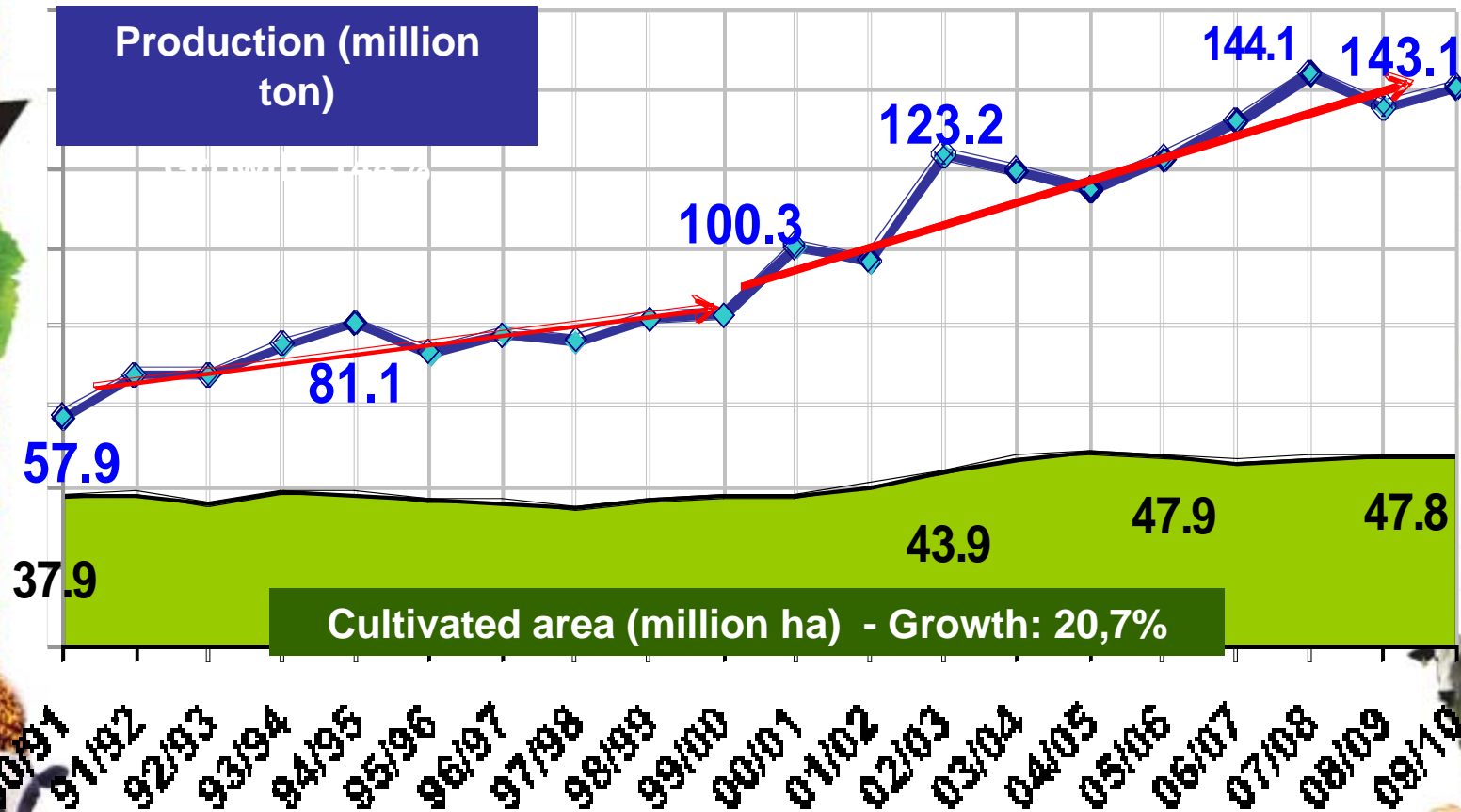

Rural Insurance Historical Background

- National Agrarian Insurance Company (1954)
- Agrarian Insurance Stabilization Fund (1954)
- Rural Insurance Stabilization Fund (1966)
- Rural Activities Guaranty Program (1973)

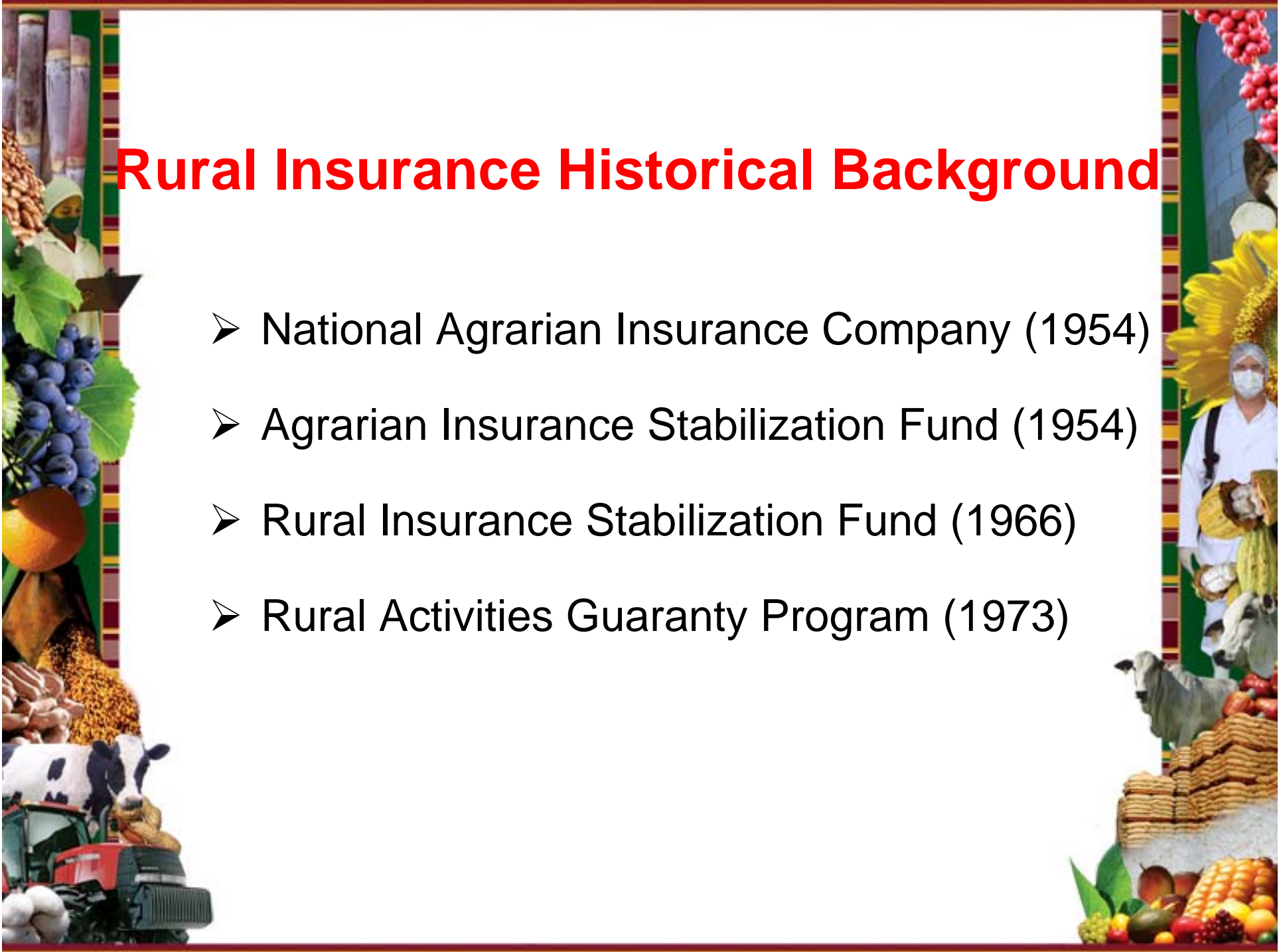

Rural Activity Guarantee Program PROAGRO

- Not a rural insurance program
- Governmental guarantee
- Working capital
 - Financed resources
 - Owner's resources
- Proagro Plus (2005)



PROAGRO and PROAGRO PLUS

Jul/08-Jun/09

	PROAGRO (a)	PROAGRO PLUS (b)	TOTAL (c)	(b)/(c) %
N° of Contracts (thousand)	68.2	585.2	653.4	90
Value insured (US\$ billion)	1.4	2.7	4.0	66
Premium paid (US\$ million)	56	54	110	49
Indemnifications paid (US\$ million)	106	164	270	61
Net public expenditures (US\$ million)	52	118	170	70

Rural Insurance Legal Framework

- Law 10.823 (2003)
 - Premium support
 - Rural Insurance Management Comity
- Complementary Law 126 (2007)
 - Opening of the reinsurance market

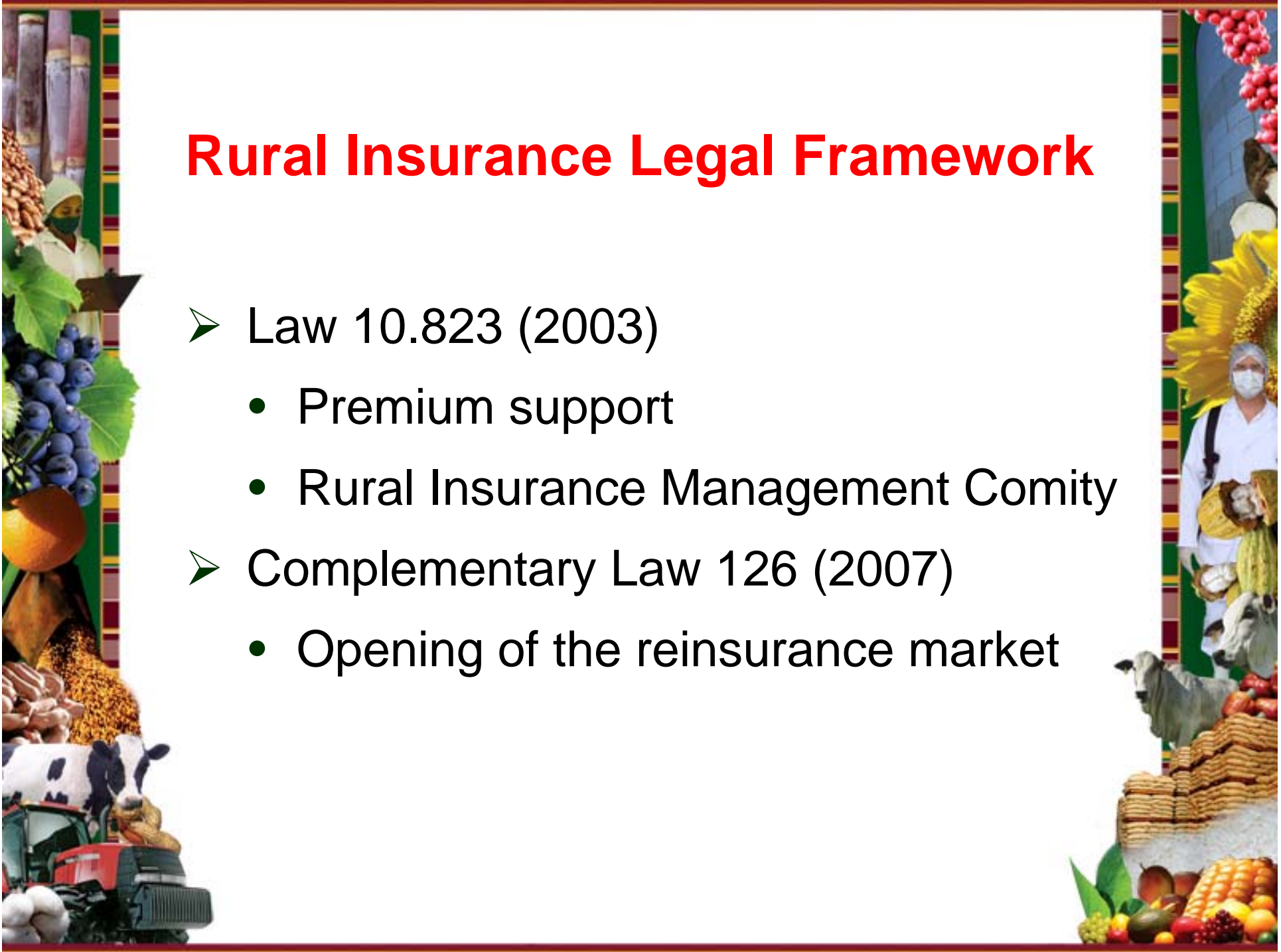

Catastrophe Fund

- Project of Law
- Private Fund
- Resources Origin
- Fund Management



Rural Insurance Modalities

With Premium Subsidy

- Agriculture
- Livestock
- Aquiculture
- Forestry

No Premium Subsidy

- Life insurance
- Betterments in the property
- Rural Mortgage
- Rural Producer Note



Rural Insurance Growth

	2006	2009	2010
Premium Subsidy (US\$ million)	17.3	145	255.5
N° of Policies (thousand)	20.3	75	113
Capital insured (US\$ billion)	1.6	5.5	17
Area covered – Ha (million)	1.6	7.0	11

The Insurance Premium Subsidy (Producer/Year)

Coverage	Subsidy %	Limit US\$ 1,000
Agriculture	40 to 70	53.3
Livestock	30	17.8
Forestry	30	17.8
Aquiculture	30	17.8
Maximum subsidy		106.8

Premium Subsidy

Product	%
Agriculture	99.3
Soy	39.1
Maize	23.8
Wheat	18.7
Apple	4.1
Others	20
Livestock	0.3
Forestry	0.4
Total	100



RURAL INSURANCE TARGETS

- Increase the coverage of cultivated area
- Improve the access to rural credit
- Reduce the demand for rural debit renegotiation
- Increase the use of agricultural technology

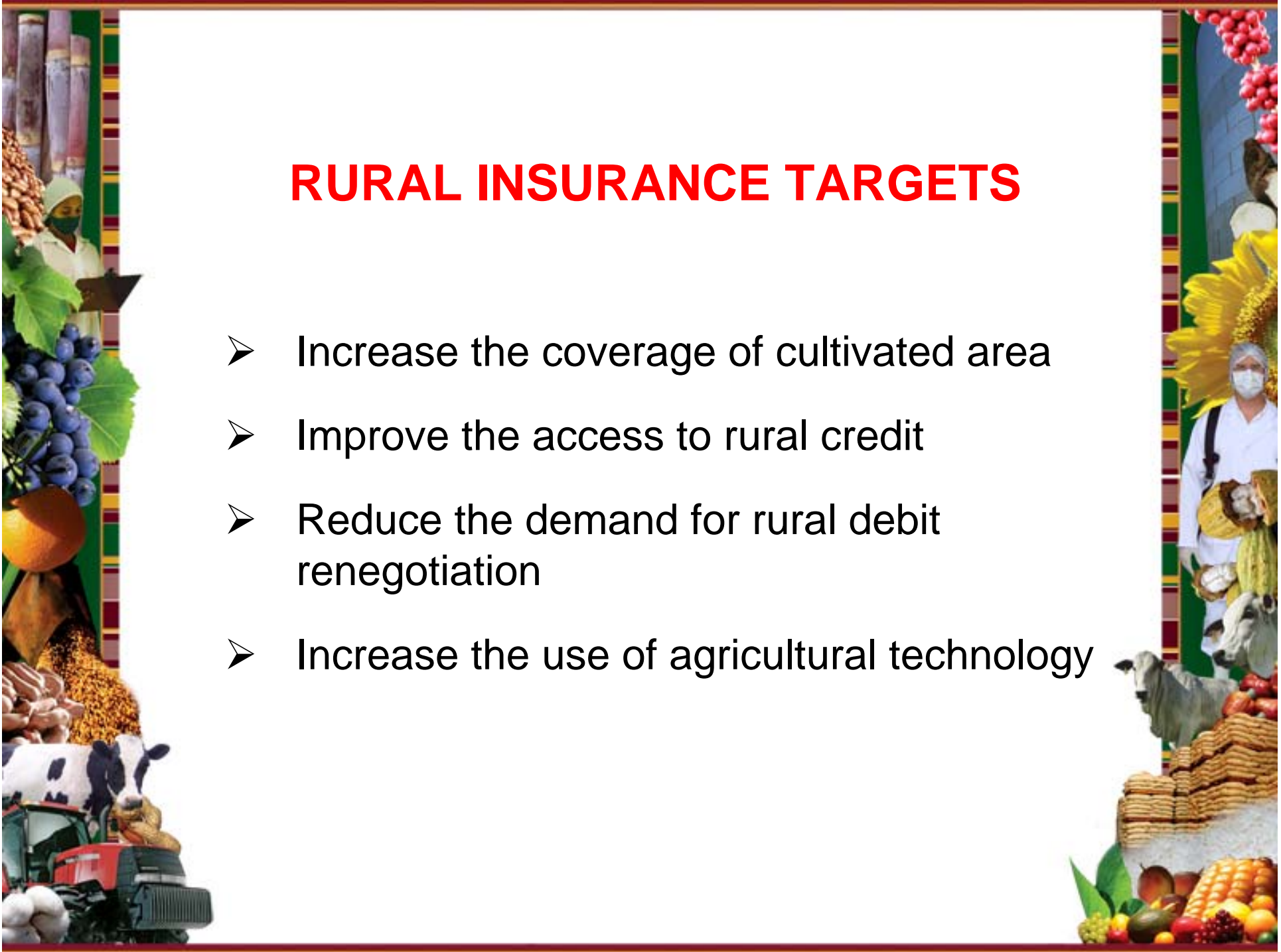

Rural Insurance Growth Strategy

- Higher credit limit for insured crops
- Partnership with state governments
- Financing of the premium share
not subsidized
- *Agricultural Zoning*
- Data bank construction and maintenance

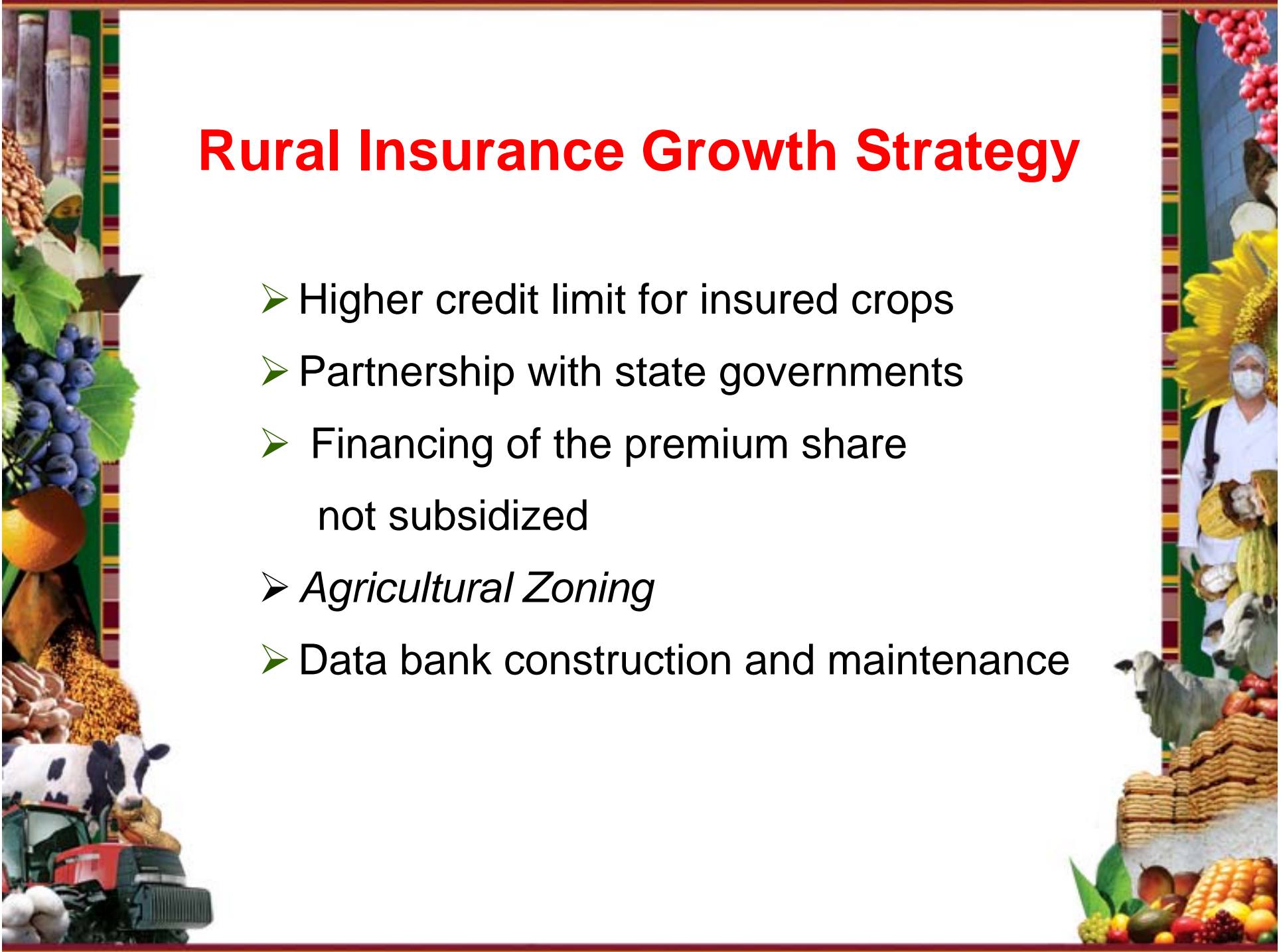

Rural Insurance Challenges

- Absence of cultural attitude in favor of rural insurance
- Low number of insurers
- Expand rural insurance coverage to all producing regions
- Budgetary constraints



Agro-climatic Agricultural Zoning

- Agricultural policy tool for crop climate risk management.
- Enforcement
 - Premium subsidy
 - Preferential credit

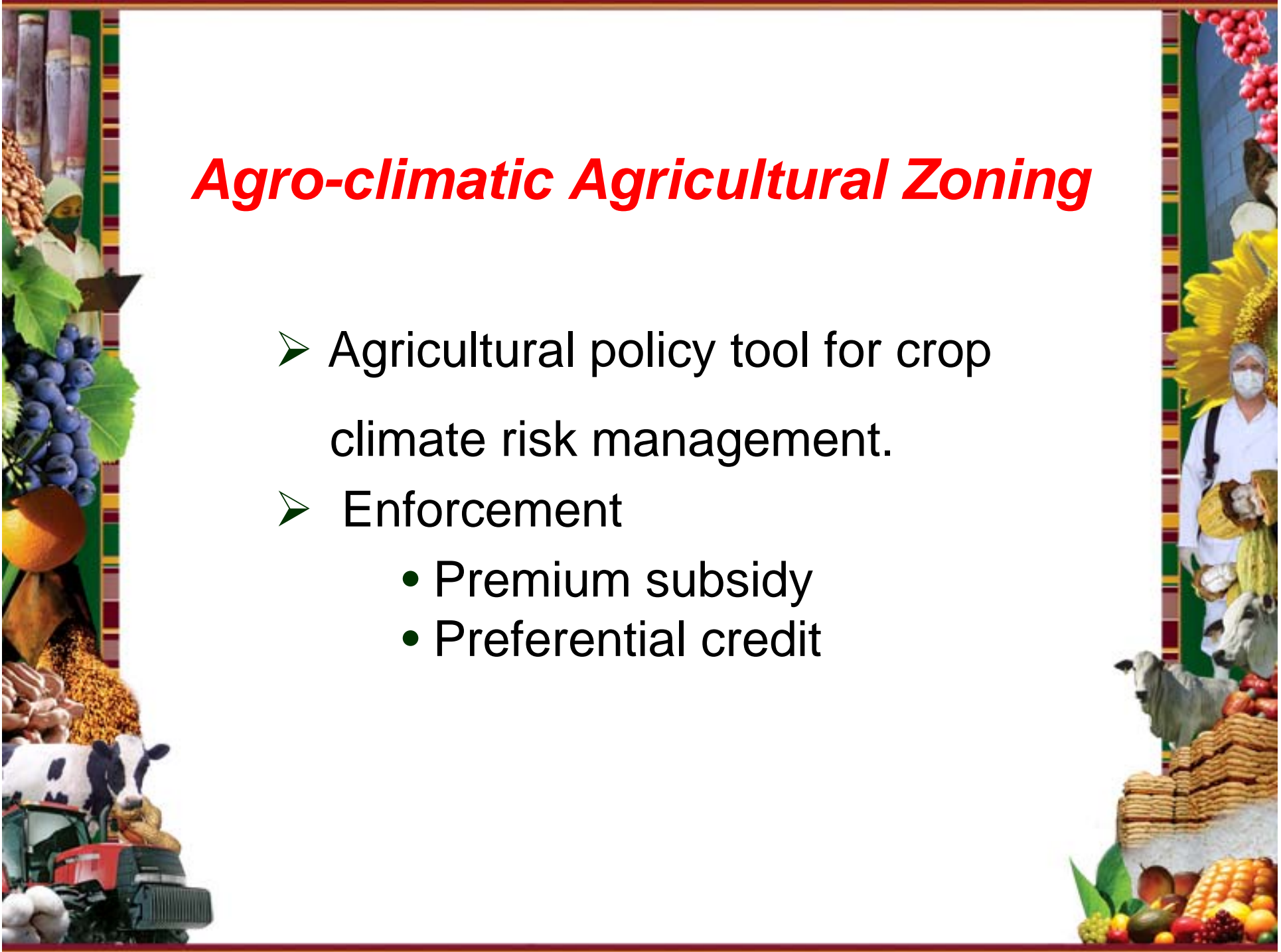

Conclusion

Premium Support

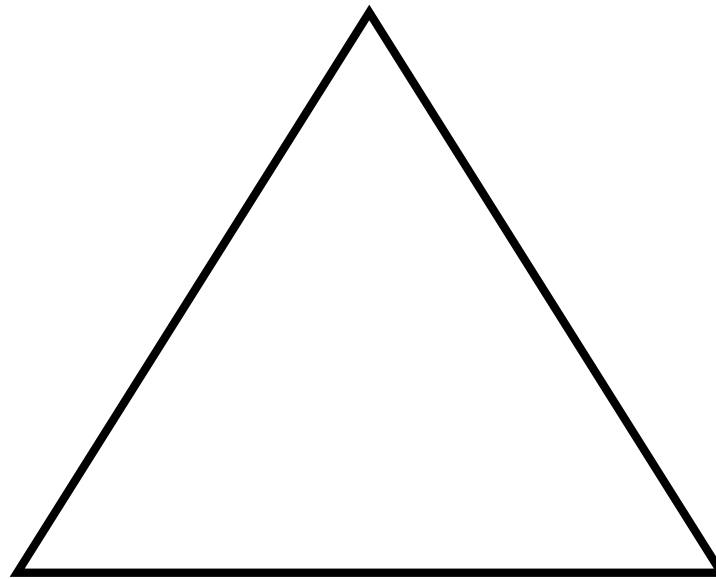

Catastrophe Fund

Agro-climatic Zoning

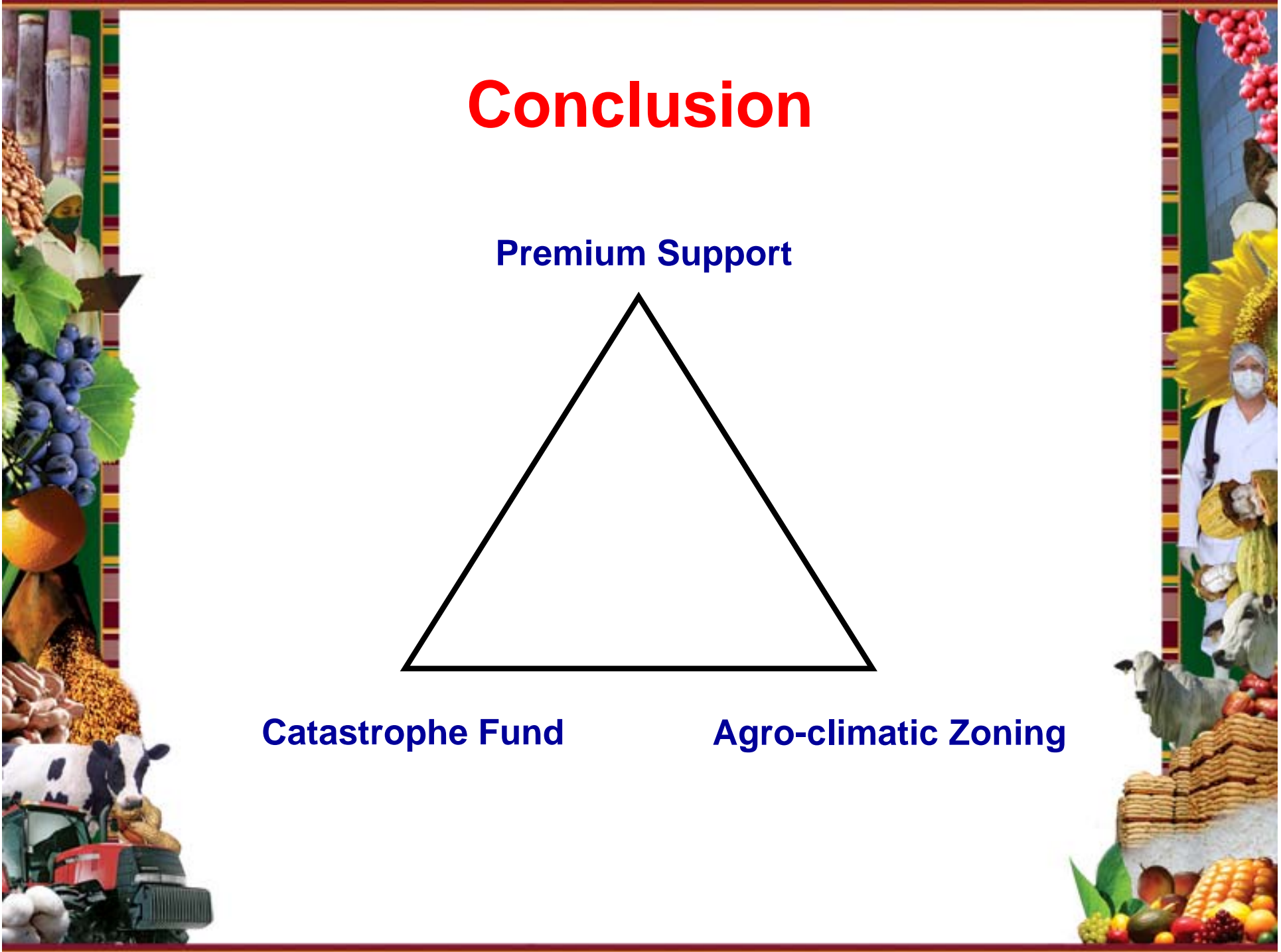

Thank You

Edilson Guimarães
Secretary of Agricultural Policy

edilson.guimaraes@agricultura.gov.br

Tel. 55-61-32182505